

Clearcreek Township

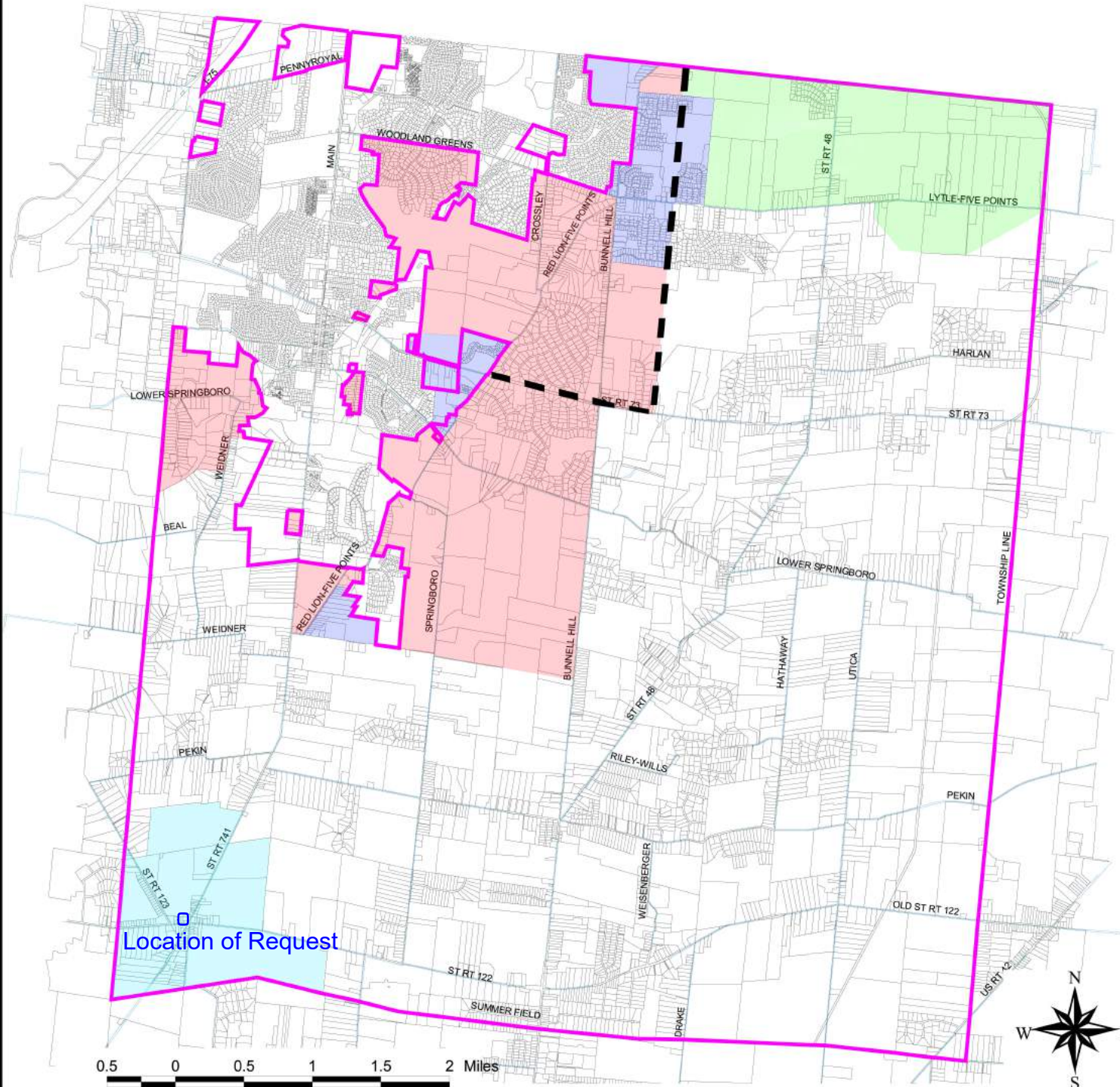

MAP 4 - Sewer Service Areas

--- Springboro Sewer Service Area

Springboro Sanitary Sewer Master Plan

Montgomery County Sewer Service Area

5 Year Development Scenario

Warren County Sewer Service Area

20 Year Development Scenario



Wilbur Smith Associates

Clearcreek Township

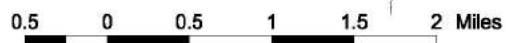
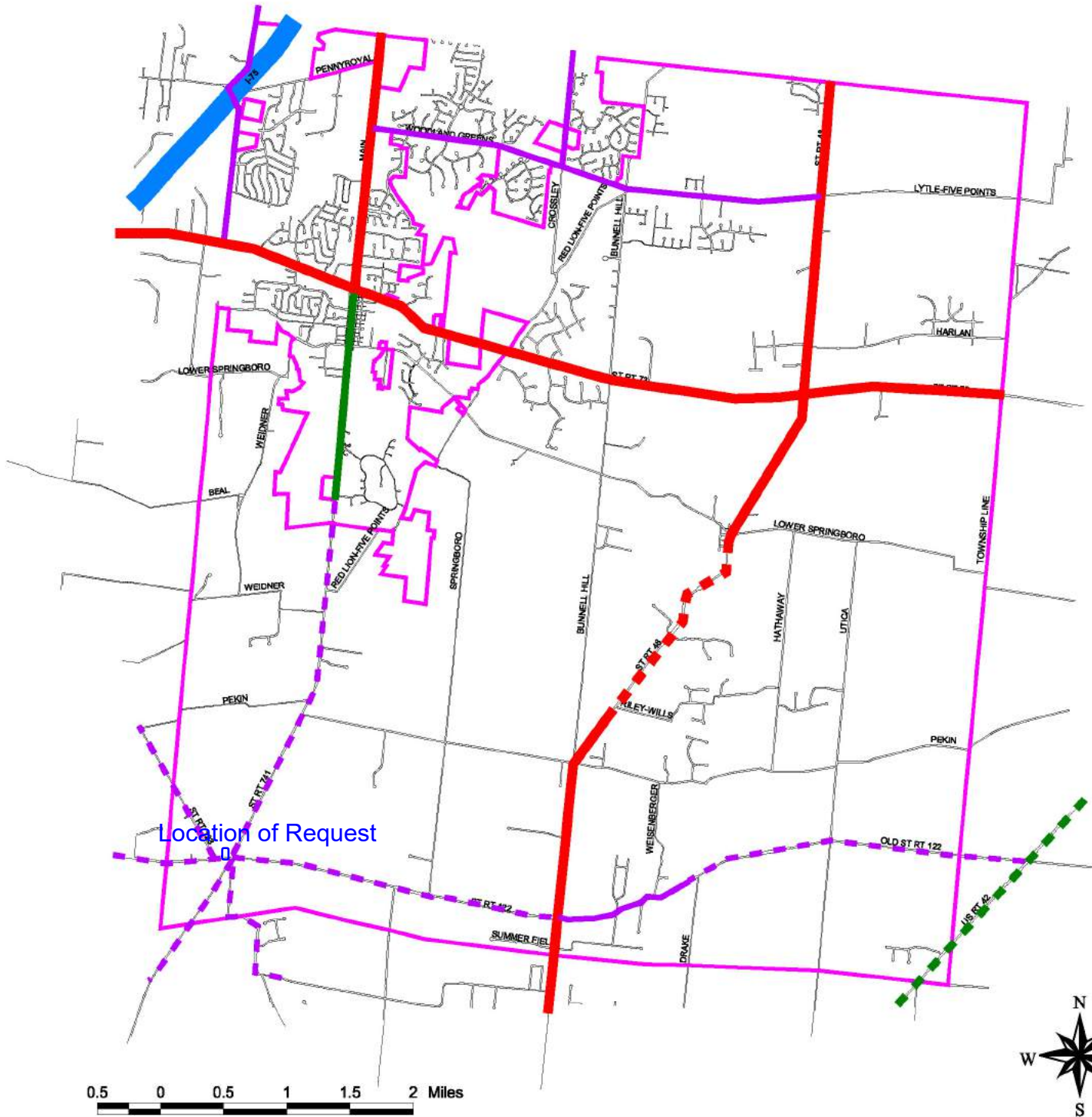

MAP 6 - Road Functional Classification

- Clearcreek Unincorporated Area
- Interstate - Urban
- Principal Arterial - Urban
- Minor Arterial - Urban
- Collector - Urban
- Roads
- Principal Arterial - Rural
- Minor Arterial - Rural
- Collector - Rural



Clearcreek Township

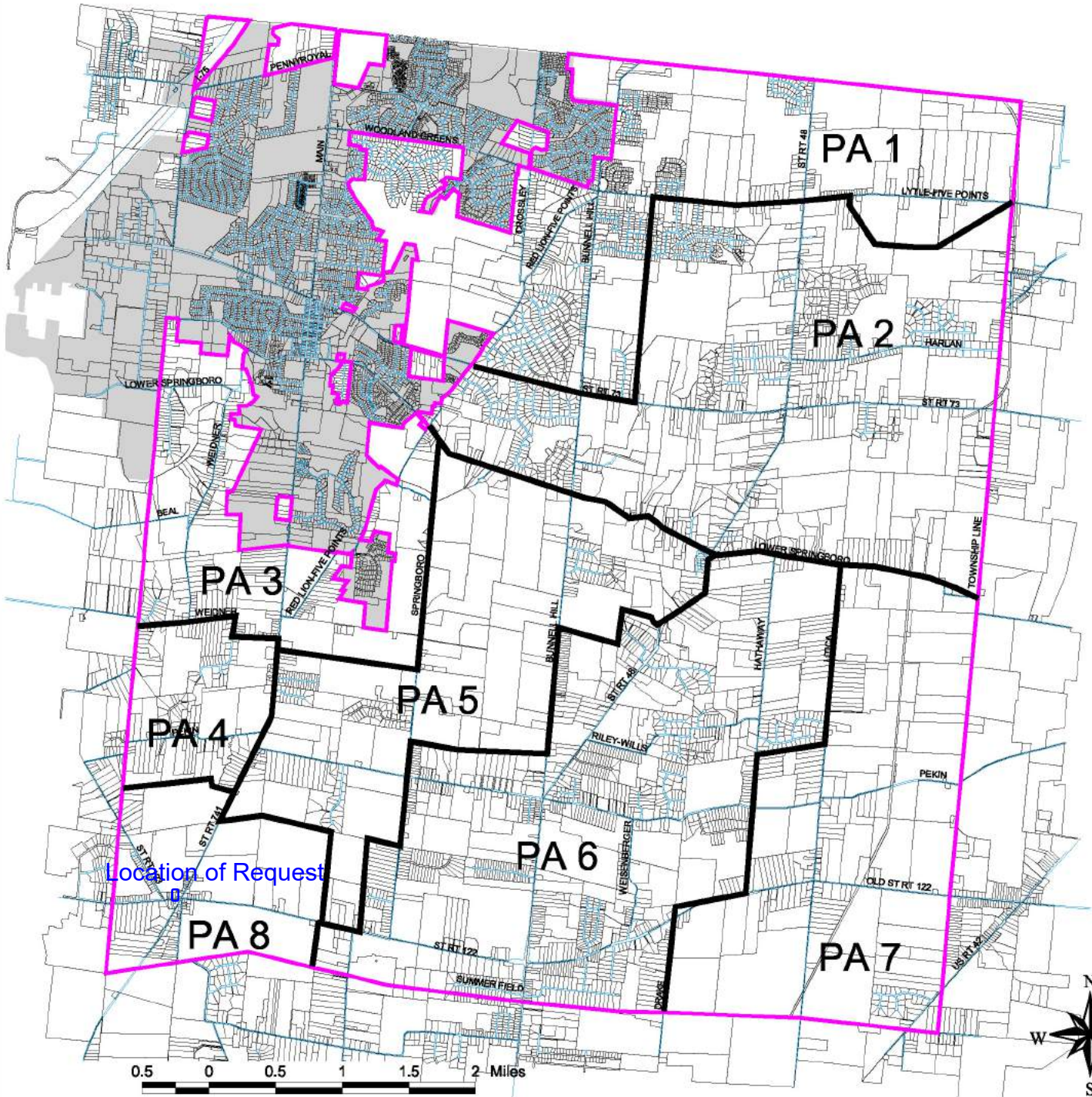

MAP 10 - Planning Areas

- Clearcreek Corporate Area
- Planning Areas
- Parcels
- Springboro Corporate Area
- / Roads

Clearcreek Township

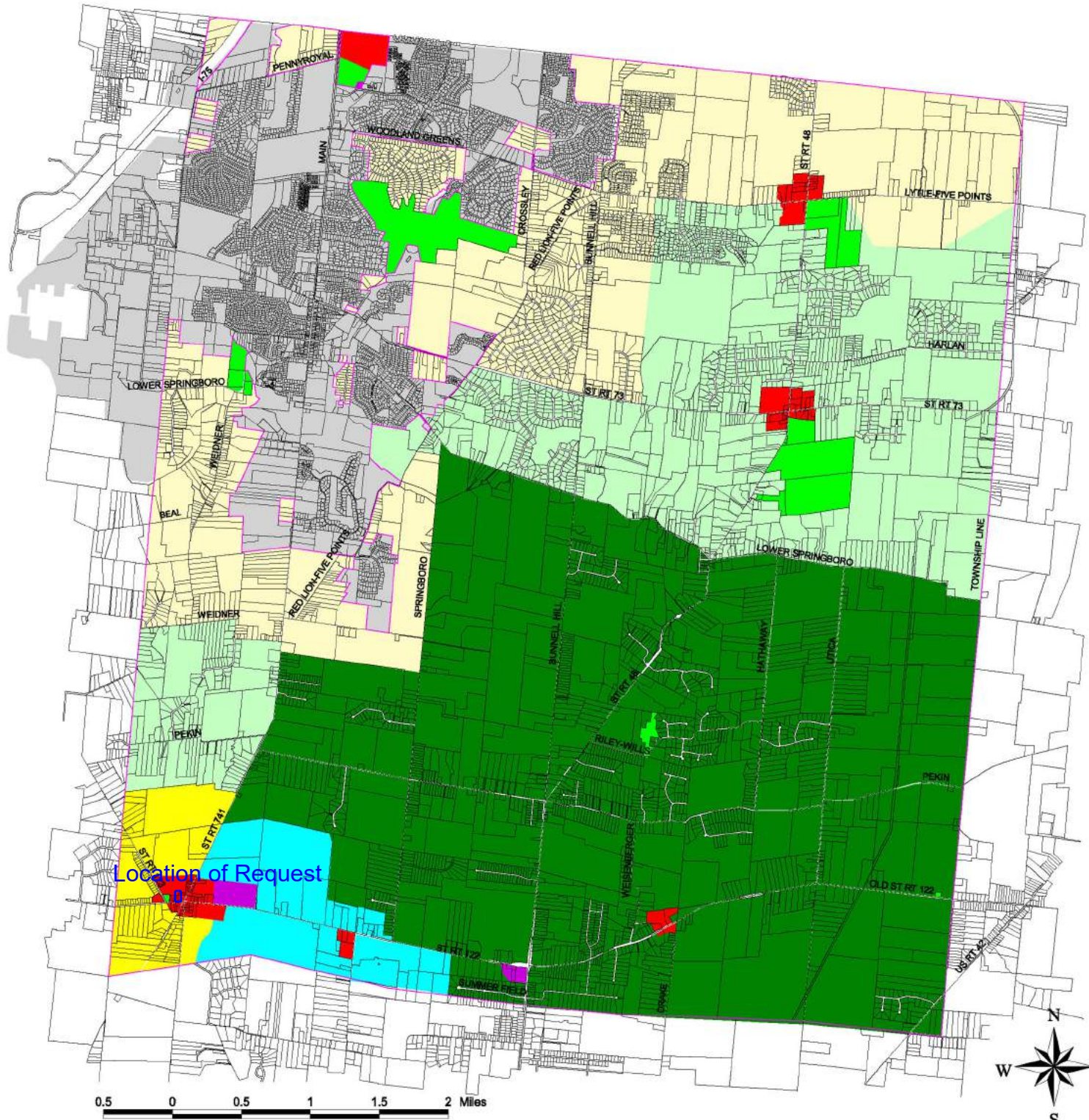

MAP 11 - Land Use Plan

- | | | |
|--------------------------------|------------|-----------------------|
| Clearcreek Unincorporated Area | Industrial | Rural Residential |
| Parcels | Commercial | Township Residential |
| Springboro Corporate Area | Office | Suburban Residential |
| 100 Year Flood Plain | Park/Rec. | Red Lion Village Area |

Clearcreek Township

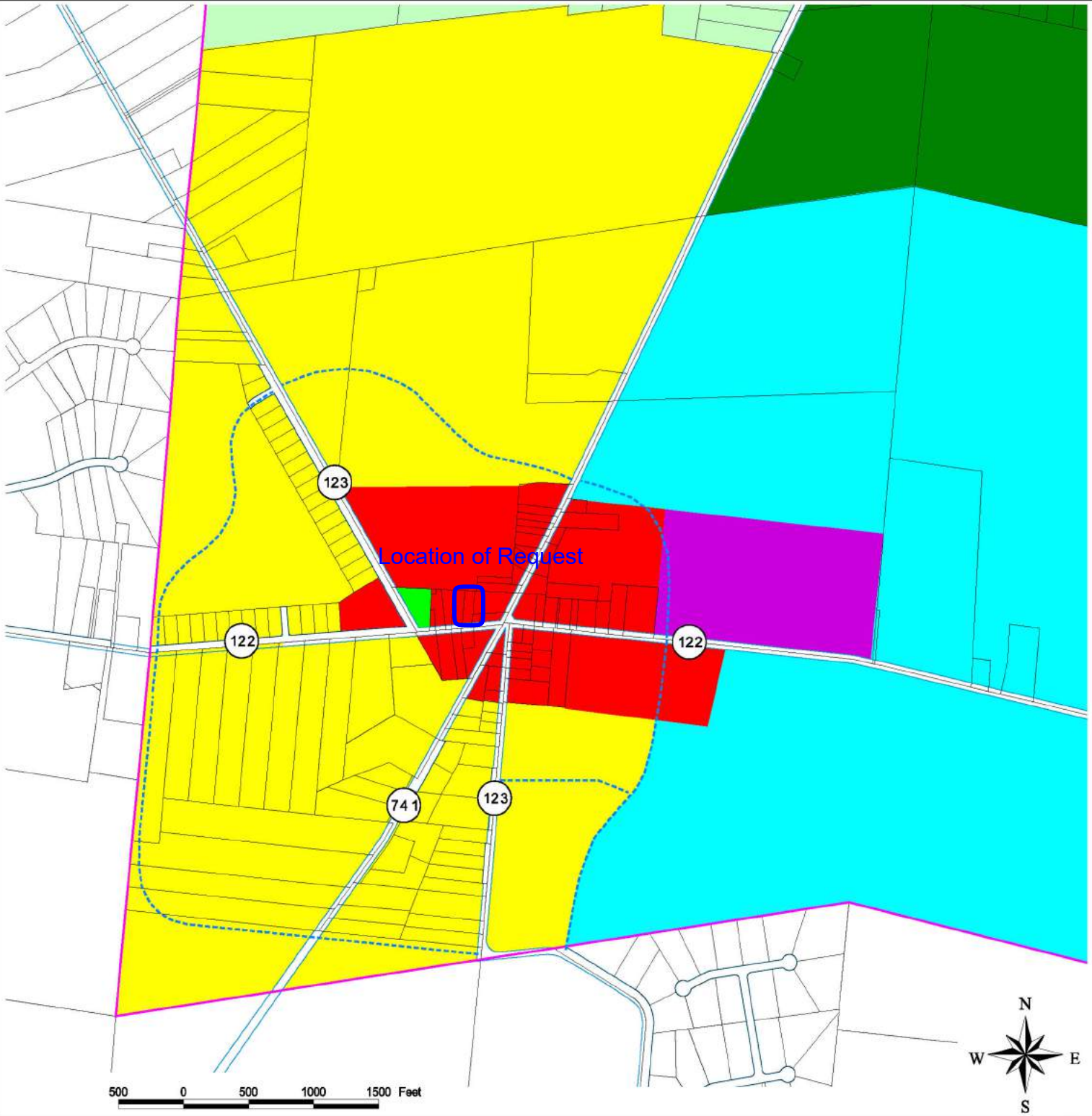

MAP 12 - Red Lion Detail

- Clearcreek Unincorporated Area
- Parcels
- Springboro Corporate Area
- Industrial
- Commercial
- Office
- Park/Rec.
- Rural Residential
- Township Residential
- Red Lion Village Area
- Potential Roads

